ProbeChem®
Expedite Your Scientific Research

Certificate of Analysis

WWW.PROBECHEM.COM

Global Supplier of Chemical Probes, Inhibitors & Agonists.

Product Name : SDZ 220-581 ammonium salt
Cat. No. : PC-43362
CAS No. : 179411-94-0
Batch No. : PC-4336201
Chemical Name : [1,1'-Biphenyl]-3-propanoic acid, α-amino-2'-chloro-5-(phosphonomethyl)-, monoammonium salt, (S)- (9CI)

PHYSICAL AND CHEMICAL PROPERTIES

Molecular Weight : 386.7672
Molecular Formula : $C_{16}H_{20}ClN_2O_5P$
Storage :

Powder	-20°C	3 years
	4°C	2 years
In solvent	-80°C	6 months
	-20°C	1 month

Chemical Structure :

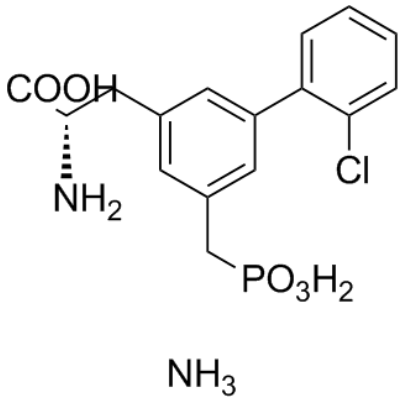

ANALYTICAL DATA

Appearance : Solid powder
^{1}H NMR Spectrum : Consistent with
HPLC : Consistent with
NP : Consistent with
Purity (HPLC) : >98%
Conclusion : The product has been tested and complies with the given specifications.

Caution: Product has not been fully validated for medical applications. Lab Use Only!

E-mail: tech@probechem.com